

ESSENTIAL REFERENCE MAPER C

APPENDIX B

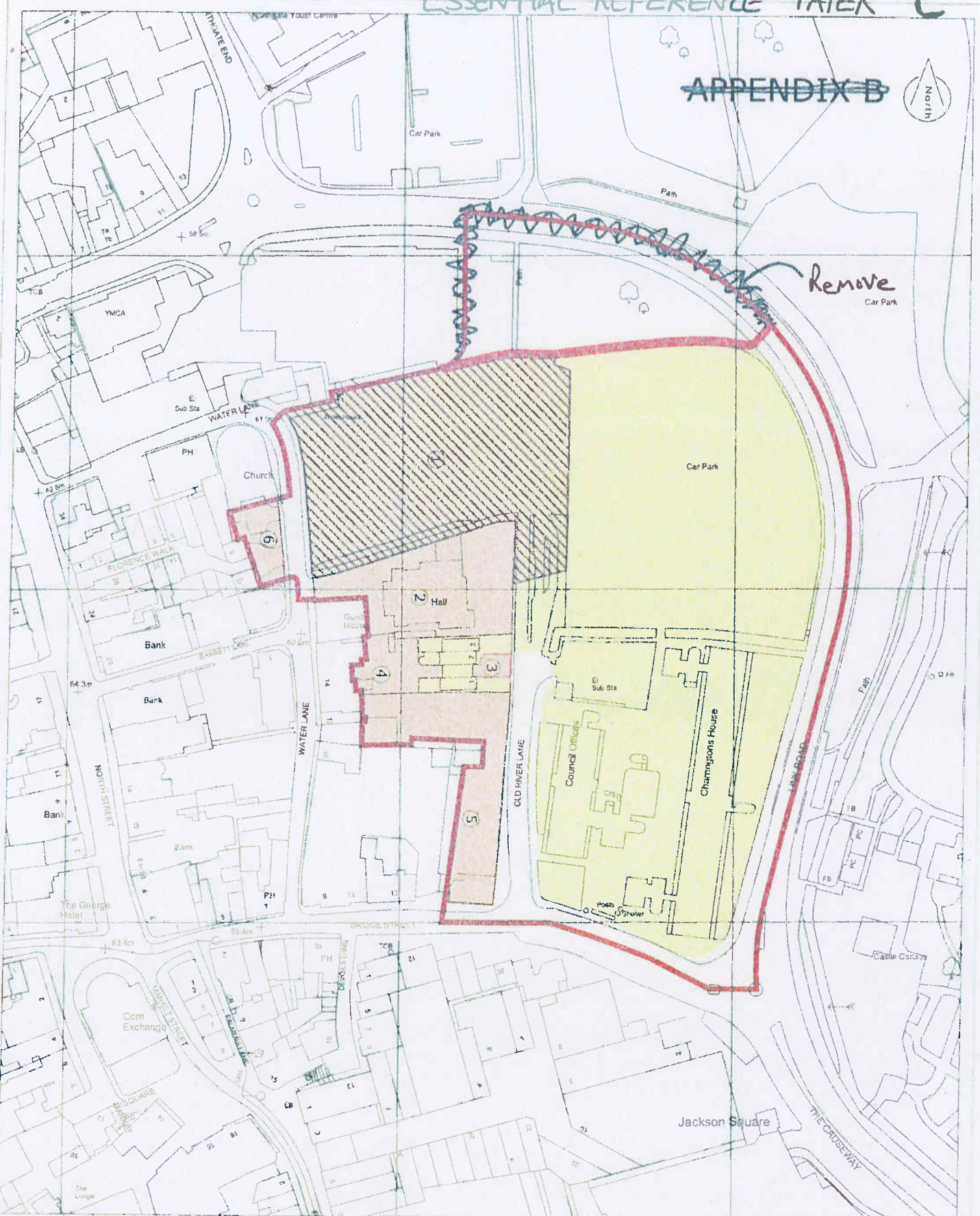

Remove
Car Park

Car Park

Jackson Square

Key

- Red Line
- Existing Council Carpark and Residents' Carpark/Comm.
- Minimum 50' Path 99% year 1 lease (INC088324)
- LAND TO BE ACQUIRED

**OLD RIVER LANE
BISHOPS STORTFORD
STAGE C**

**HENDERSON
GLOBAL INVESTORS LTD**

**Architect
Chapman Taylor**
 25 Bankside, London SE1 1JF
 020 7323 8500
 020 7323 8501
 www.chapmantaylor.com

**OWNERSHIP OF SITE
EXISTING OS MAP**

CTL	0	SK	627	03
-----	---	----	-----	----